

Eight pieces for piano solo

Arranged by Kiminori Atsuta
Transcribed by Captnflav

CONTENTS

| | | |
|----|--|---------|
| 01 | Shenfa..... | PAGE 3 |
| | <i>*Song of the Bay, the Purity, the Day, the Embrace, and the Flower</i> (from Shenmue) | |
| 02 | The Future..... | PAGE 8 |
| | <i>*Voyage</i> (from Sakura Taisen 3) | |
| 03 | Can still see the light..... | PAGE 14 |
| | (from Phantasy Star Online) | |
| 04 | Passing Breeze (from Outrun)..... | PAGE 18 |
| 05 | Main Theme (from Space Harrier)..... | PAGE 26 |
| 06 | I Just Smile (from Burning Rangers).. | PAGE 30 |
| 07 | System Down (from S.D.I.)..... | PAGE 36 |
| 08 | Dreams Dreams (from NIGHTS)..... | PAGE 38 |

Shenmue - Shenfa

Song of the Bay, the Purity, the Day, the Embrace, and the Flower
Sega Piano Nocturne

Composed by Ryuji Iuchi
Piano version arranged by Kiminori Atsuta
Transcription by Captnflav

♩ = 90

17

20

23

26

31

35

38 (8)

3 3 3

41 *8va*

3 3 3

44 *8va*

48 (8) *pp*

51 *8va*

3

55 *8va*

6

59 *Rubato*
rit.

63

63 *8vb*

65

65 *rit.*

68

68 *3*

72

72 *rall.* *a tempo*

75

79 *8va*

83

87

91

95

SAKURA TAISEN 3 - The Future -Voyage-

Sega Piano Nocturne

Composed by Kohei Tanaka
Piano version arranged by Kiminori Atsuta
Transcription by Captnflav

♩=100

14

let ring

18

22

26

29

33

37

40

43

46

50

55

59

63

67

70

73

77

80

83

86

90

93

96

99

3

101

rit. let ring

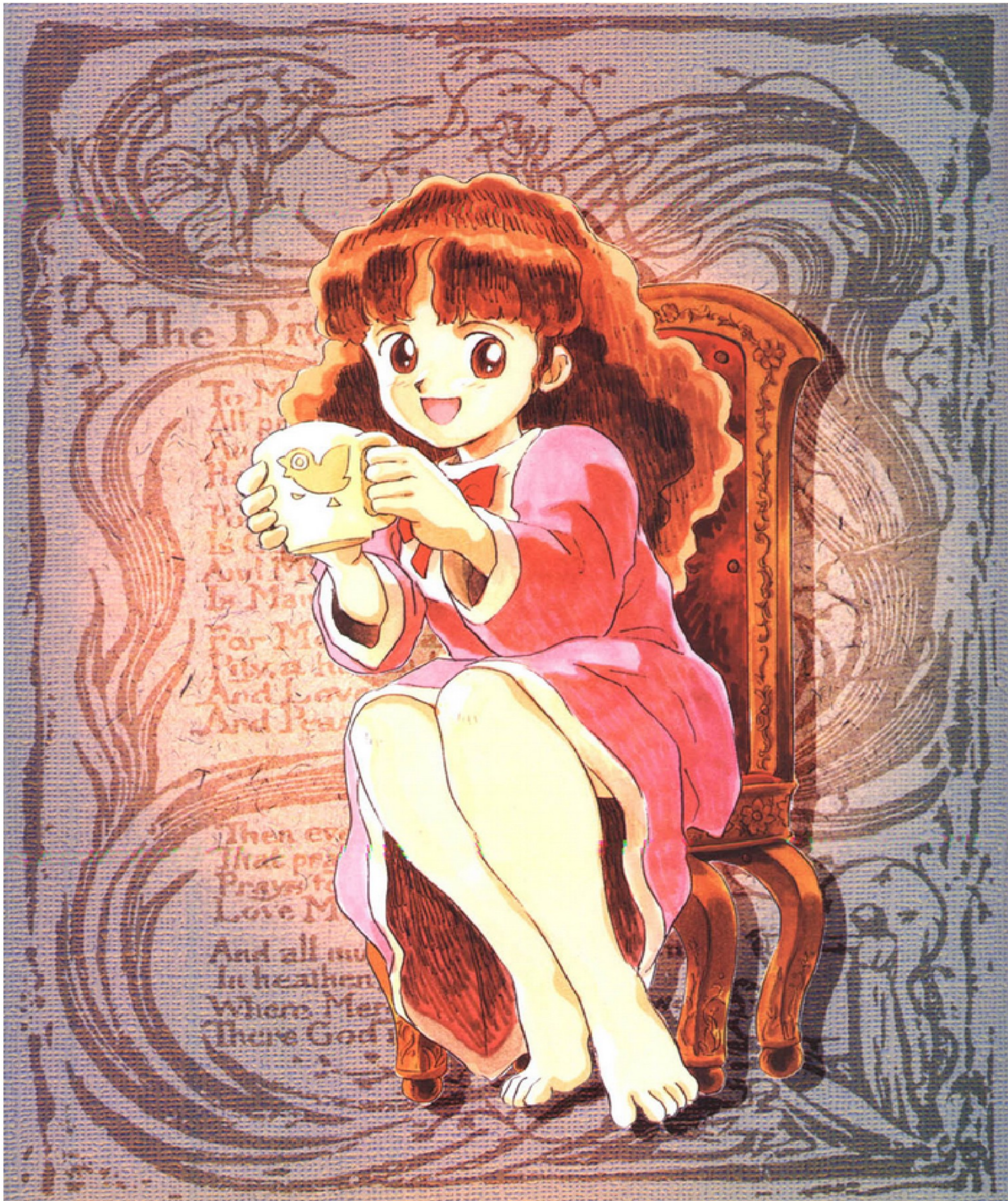

PHANTASY STAR ONLINE - Can still see the light

Sega Piano Nocturne

Composed by Fumie Kumatani

Piano version arranged by Kiminori Atsuta

Transcription by Captnflav

Very free and slow

8va

5

rit.

Slowly

let ring

short fermata

8

short fermata

3

12

8^{vb}

3 3 3

16

more slowly
and rit.

19

more slowly

rit. . . . faster

3 3 3 3

22

Faster

rit.

26

29

rit.

r.h.

3 3 3 3 3 3 3

32

35

38

42

46

50

rall.

53

rit. . . *3* *3* *3* *3* *rit.* *faster*

57

increasingly slow

Out Run - Passing Breeze

Sega Piano Nocturne

Composed by Hiroshi Miyauchi

Piano version arranged by Kiminori Atsuta

Transcription by Captnflav

Free

7 $\text{♩} = 150$

rit. *a tempo*

12 *sva*

17

22

26

30

34

38

42

47

52

57

61

65

69

73

78

82

86

90

94

97

101

106

111

116

120

124

128

133

138

143

148

152

156

160

164

168

172

176

180

184

188

191

Space Harrier - Main Theme

Sega Piano Nocturne

Composed by Hiroshi Miyauchi

Piano version arranged by Kiminori Atsuta

Transcription by Captnflav

♩ = 105

6

11

16

20

24

28

32

37

42

47

51

55

59

63

68

73

79

84

88

Burning Rangers - I just smile

Sega Piano Nocturne

Composed by Naofumi Hataya
 Piano version arranged by Kiminori Atsuta
 Transcription by Captnflav

Free

short fermata

rit.

5

rit.

9 $\text{♩} = 70$

15

21

27

32

37

42

2

47

52

57

61

66

71

76

81

85

90

95

100

105

110

115

120

125

130

135

139

rall.

S.D.I. - System Down

Sega Piano Nocturne

Composed by Hiroshi Miyauchi
Piano version arranged by Kiminori Atsuta
Transcription by Captnflav

♩ = 120

13

16

19

22

25

28

NiGHTS - Dreams Dreams

Composed by Tomoko Sasaki
Piano version arranged by Kiminori Atsuta
Transcription by Captnflav

♩ = 90

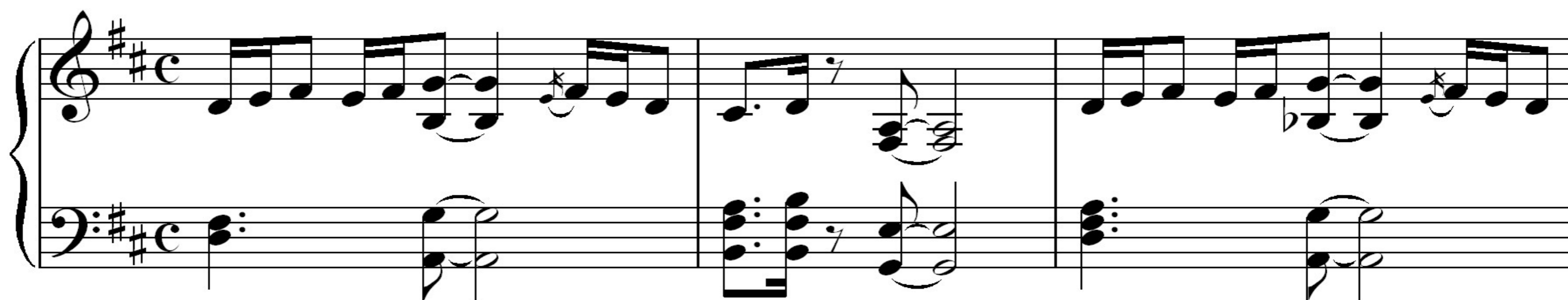

16

20

24

28

31

33

36

40

43

46

49

52

55

58

61

64

Rubato

66

6

rit.

68

A tempo

71

75

3

3

77

3

3

80

3

3

83

87

90

94

97
